edelweiss air

ORGANIZATION CHART (1st April 2011)

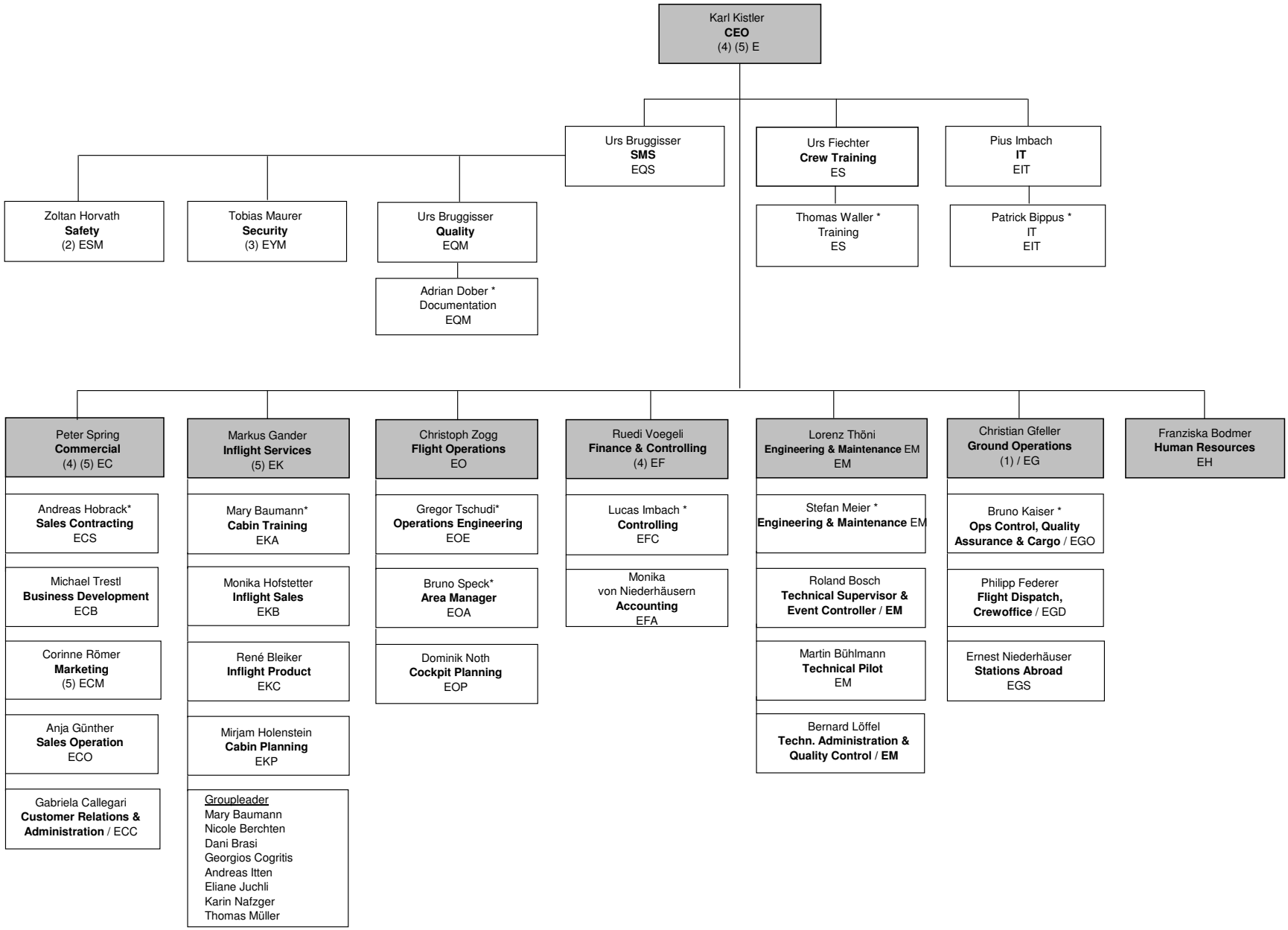

Executive Board (1) Deputy CEO (2) Deputy EYM (3) Deputy ESM (4) Commercial Committee (5) Marketing Committee * Deputy Head of Department

JAR Ops Functions: (E) Accountable Manager, (EO) Postholder Operations, (ES) Postholder Training, (EG) Postholder Ground Operations, (EM) Postholder Maintenance, (EQM) Quality Manager, (ESM) Safety Manager, (EYM) Security Manager